

## DOT MITIGATION STEWARDSHIP INSPECTION REPORT

MITIGATION SITE NAME Mud Creek	TIP # A-0010WM	ONEID 045-002	INSPECTION DATE November 7, 2025
-----------------------------------	-------------------	------------------	-------------------------------------

COUNTY Henderson	Division 14	# ACRES 39.13
---------------------	----------------	------------------

INSPECTING ORGANIZATION RK&K	INSPECTOR Contact: Jason Elliott	PHONE 919-707-6000	EMAIL ADDRESS jcelliot@ncdot.gov
---------------------------------	-------------------------------------	-----------------------	-------------------------------------

<b>INSPECTION ACTIVITIES:</b> <i>Complete all that apply.</i>			
Walked boundaries	No	Walked trails / roads	Yes
Walked road frontage	Yes	Walked interior	Yes
Monitored from air	Yes		
Condition of boundaries	Good		
<b>COMMENTS:</b> Boundary in good condition at time of inspection.			

**WHICH NATURAL ACTIVITIES / CHANGES HAVE TAKEN PLACE SINCE LAST MONITORING INSPECTION?**

*Check all that apply. Note location and extent. Wherever possible, note species of concern. Document with photos.*

<input type="checkbox"/> Flooding	<input type="checkbox"/> Fire	<input type="checkbox"/> Storm	<input type="checkbox"/> Earth Movement
<input type="checkbox"/> Invasive or Exotic Vegetation	<input type="checkbox"/> Insect Infestation	<input type="checkbox"/> Animal Activity	<input type="checkbox"/> Other Activity or Changes (Add Comments)
			<input checked="" type="checkbox"/> No Change

<b>EXPLAIN:</b>
-----------------

## DOT MITIGATION STEWARDSHIP INSPECTION REPORT

### WHICH MANMADE ACTIVITIES / CHANGES HAVE TAKEN PLACE SINCE LAST MONITORING?

*Check all that apply. Note location and extent. Document with photos.*

<input type="checkbox"/> New Structure Construction	<input type="checkbox"/> Dumping or Storage	<input type="checkbox"/> New Trails or Roads
<input type="checkbox"/> Timber Harvest or Vegetative Cutting	<input type="checkbox"/> Excavation (Dredging, Filling, Grading, Mining)	<input type="checkbox"/> Alteration To Drainage Patterns or Water Quality
<input type="checkbox"/> Utility Activity	<input type="checkbox"/> Industrial Residential or Commercial Use	<input type="checkbox"/> Land Clearing
<input type="checkbox"/> Motorized Vehicle Damage	<input type="checkbox"/> TRESSPASS/VANDALISM	<input type="checkbox"/> AGRICULTURAL USE
<input type="checkbox"/> ENCROACHMENT FROM ADJACENT PROPERTY	<input type="checkbox"/> ACTIVITY ON ABUTTING LAND	<input type="checkbox"/> OTHER ACTIVITIES/CHANGES <input checked="" type="checkbox"/> NO CHANGE

**EXPLAIN:**

**REQUEST FOLLOW-UP BY PROGRAM MANAGER FOR POSSIBLE VIOLATIONS.**  Yes  No

Were corrective actions completed for previous inspection(s)? <input type="checkbox"/> Yes <input type="checkbox"/> No <input checked="" type="checkbox"/> N/A	<b>EXPLAIN:</b>
Are you aware of any plans that may affect property? <input type="checkbox"/> Yes <input checked="" type="checkbox"/> No	<b>EXPLAIN:</b>
Are there concerns about boundaries by adjacent property owners? <input type="checkbox"/> Yes <input checked="" type="checkbox"/> No	<b>EXPLAIN:</b>
Are there changes in land use on adjacent property? <input type="checkbox"/> Yes <input checked="" type="checkbox"/> No	<b>EXPLAIN:</b>
Are deed restrictions being adhered to? <input checked="" type="checkbox"/> Yes <input type="checkbox"/> No	<b>EXPLAIN:</b>
If new property owner, do they have a written copy of the restrictions? <input type="checkbox"/> Yes <input type="checkbox"/> No <input checked="" type="checkbox"/> N/A	<b>EXPLAIN:</b>

**ATTACHMENTS:**

- 1) PHOTOGRAPHS WITH CAPTIONS
- 2) MAP OF PHOTO LOCATIONS AND INSPECTION ROUTE

# DOT MITIGATION STEWARDSHIP INSPECTION REPORT

Image #1 Text: Boundary condition.



Date & Time: November 7, 2025 12:20 PM  
Location: 35.372105, -82.47741  
Photo Direction: North

# DOT MITIGATION STEWARDSHIP INSPECTION REPORT

Image #2 Text: Site interior.



Date & Time: November 7, 2025 12:21 PM

Location: 35.372337, -82.477007

Photo Direction: East

# DOT MITIGATION STEWARDSHIP INSPECTION REPORT

Image #3 Text: Aerial view of site.



Date & Time: November 7, 2025 12:25 PM

Location: 35.371162, -82.477704

Photo Direction: East

# DOT MITIGATION STEWARDSHIP INSPECTION REPORT

Image #4 Text: Aerial view of site.



Date & Time: November 7, 2025 12:26 PM

Location: 35.368643, -82.47334

Photo Direction: Northeast

# DOT MITIGATION STEWARDSHIP INSPECTION REPORT

Image #5 Text: Aerial view of site.



Date & Time: November 7, 2025 12:27 PM

Location: 35.369522, -82.472851

Photo Direction: Northwest

# DOT MITIGATION STEWARDSHIP INSPECTION REPORT

Image #6 Text: Aerial view of site.



Date & Time: November 7, 2025 12:28 PM

Location: 35.371843, -82.474875

Photo Direction: West

# DOT MITIGATION STEWARDSHIP INSPECTION REPORT

Image #7 Text: Aerial view of site.



Date & Time: November 7, 2025 12:28 PM

Location: 35.372908, -82.476852

Photo Direction: Southeast

# Mitigation Site Map 2025

ONEID: 045-002  
TIP: A-0010WM

Mud Creek

Division: 14  
County: Henderson

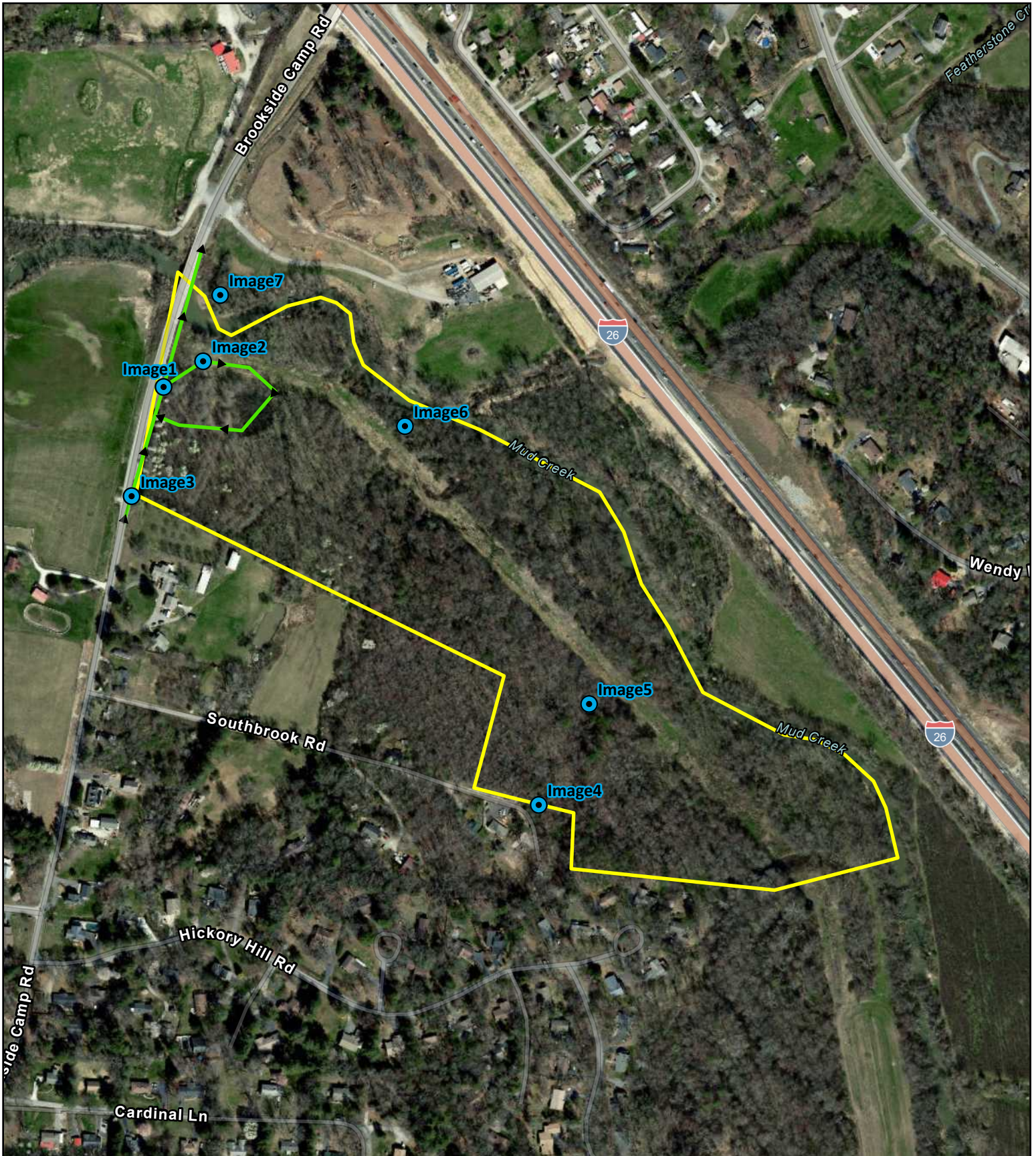

1" = 400ft

Center: 82.47365°W 35.37054°N

39.13 Ac.

● Photos

▶▶▶▶ Inspection Route

▭ Site Boundary